

# MONTHLY MEMBERSHIP PROGRESS REPORT

District 318 A

Results as of: 6/30/2024

GMT:

LOCATION INDIA

GMT CA

| Clubs                 |               |           |               |
|-----------------------|---------------|-----------|---------------|
| RESULTS FOR 2023-2024 |               |           |               |
| QUARTER               | NEW CLUB GOAL | NEW CLUBS | DROPPED CLUBS |
| JULY/AUG/SEPT         | 5             | 0         | 1             |
| OCT/NOV/DEC           | 0             | 7         | 3             |
| JAN/FEB/MAR           | 4             | 0         | 3             |
| APR/MAY/JUNE          | 2             | 0         | 1             |

| Members               |                        |                      |  |
|-----------------------|------------------------|----------------------|--|
| RESULTS FOR 2023-2024 |                        |                      |  |
| QUARTER               | MEMBER GROWTH NET GOAL | MEMBER GROWTH ACTUAL | DROPPED MEMBERS ACTUAL (including transfers) |
| JULY/AUG/SEPT         | 300                    | 308                  | 96   |
| OCT/NOV/DEC           | 250                    | 267                  | 252  |
| JAN/FEB/MAR           | 220                    | 148                  | 92   |
| APR/MAY/JUNE          | 280                    | 109                  | 248  |

GOALS AND ACTUAL NEW CLUBS CUMULATIVE

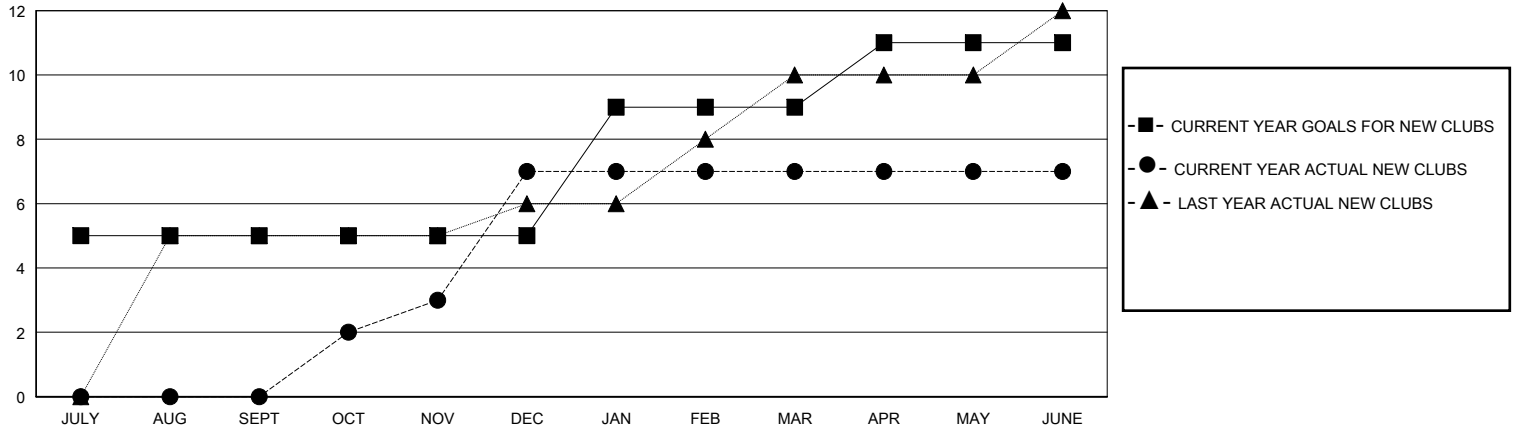

GOALS AND ACTUAL MEMBERS CUMULATIVE

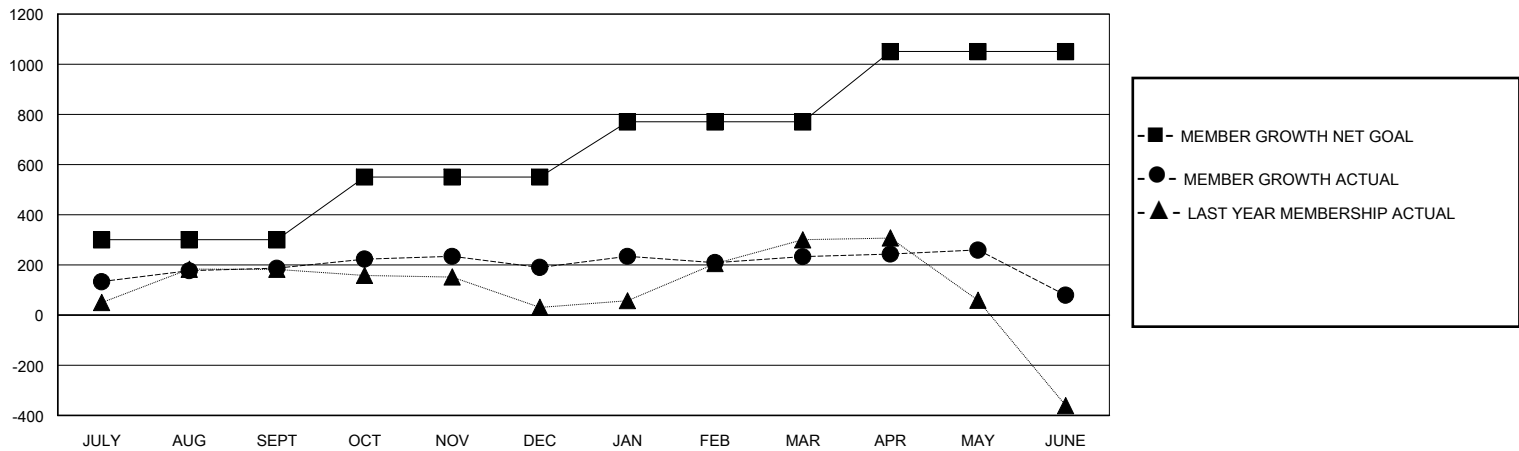

|   |   |  |
|---|---|--|
| DROPPED CLUBS: 8  | 120 CLUBS OF 160 ADDED 1 OR MORE NEW MEMBERS              | <b>GENDER DISTRIBUTION</b><br>MALE 3,293 (76.33%)<br>FEMALE 1,020 (23.64%) |
| <b>DROPPED MEMBERS</b><br>DECEASED 26<br>CLUB CANCELLED 109<br>OTHER 552<br>TOTAL 687 | <a href="#">CLICK HERE FOR CUMULATIVE MEMBERSHIP DATA</a> | TOTAL FAMILY UNIT MEMBERS 1,651<br>FAMILY MEMBERS PAYING HALF DUES 881     |